

# LEKTRIEVER®

## Description and Specifications

### External Dimensions

Height: 95.5", 107.5", 119.5", 131.5", 141"

Width: 47.5", 77", 102", 116", 130"

Depth: 59.75" (includes work counter)

Electrical: 110-120V, 60-cycle AC

Optional Equipment: Fold-down work surface, combination lock and special sizes available upon request.

11" Pitch Unit			Unit Capacity	14 Carriers	16 Carriers	18 Carriers	20 Carriers	22 Carriers
Media Size	Unit width	Mode of filling	Carrier capacity	(8' high)	(9' high)	(10' high)	(11' high)	(12' high)
Letter (8.5" x 11") or Legal (8.5" x 14")	77"	Lateral	62.5 LFI	875 LFI	1000 LFI	1125 LFI	1250 LFI	1375 LFI
	102"	Lateral	88.1 LFI	1234 LFI	1410 LFI	1586 LFI	1763 LFI	1938 LFI
	116"	Lateral	101.5 LFI	1421 LFI	1624 LFI	1827 LFI	2030 LFI	2233 LFI
	130"	Lateral	116.8 LFI	1635 LFI	1869 LFI	2102 LFI	2336 LFI	2570 LFI
Letter (8.5" x 11")	77"	Tray	71.5 LFI	1001 LFI	1144 LFI	1287 LFI	1429 LFI	1573 LFI
	102"	Tray	100.0 LFI	1400 LFI	1600 LFI	1800 LFI	2000 LFI	2200 LFI
	116"	Tray	114.3 LFI	1600 LFI	1829 LFI	2057 LFI	2286 LFI	2515 LFI
	130"	Tray	128.6 LFI	1800 LFI	2058 LFI	2315 LFI	2573 LFI	2829 LFI
Legal (8.5" x 14")	77"	Tray	57.2 LFI	801 LFI	915 LFI	1030 LFI	1143 LFI	1258 LFI
	102"	Tray	71.5 LFI	1001 LFI	1144 LFI	1287 LFI	1430 LFI	1573 LFI
	116"	Tray	85.8 LFI	1201 LFI	1373 LFI	1544 LFI	1714 LFI	1888 LFI
	130"	Tray	100.0 LFI	1400 LFI	1600 LFI	1800 LFI	2001 LFI	2200 LFI
Hanging Letter (8.5" x 11")	77"	Tray	57.2 LFI	801 LFI	915 LFI	1030 LFI	1143 LFI	1258 LFI
	102"	Tray	85.8 LFI	1201 LFI	1373 LFI	1544 LFI	1715 LFI	1888 LFI
Hanging Legal (8.5" x 14")	77"	Tray	42.9 LFI	601 LFI	686 LFI	772 LFI	858 LFI	944 LFI
	102"	Tray	71.5 LFI	1001 LFI	1144 LFI	1287 LFI	1426 LFI	1573 LFI
8-23/32" x 3-1/2" — Check Tray (Double-tiered carrier)	77"	Tray	174.5 LFI	2443 LFI	2792 LFI	3141 LFI	3489 LFI	3839 LFI
	102"	Tray	261.7 LFI	3664 LFI	4187 LFI	4711 LFI	5234 LFI	5757 LFI
8" x 8", 8" x 9" — Fingerprint Tray	77"	Tray	101.8 LFI	1425 LFI	1629 LFI	1832 LFI	2035 LFI	2240 LFI
	102"	Tray	145.4 LFI	2036 LFI	2326 LFI	2617 LFI	2908 LFI	3199 LFI
7-3/8" x 3-1/4" — Tab/Video Tray (Double-tiered carrier)	77"	Tray	232.6 LFI	3256 LFI	3722 LFI	4187 LFI	4652 LFI	5117 LFI
	102"	Tray	319.1 LFI	4479 LFI	5118 LFI	5758 LFI	6397 LFI	7038 LFI
6" x 4" (Double-tiered carrier)	77"	Tray	290.8 LFI	4071 LFI	4653 LFI	5234 LFI	5816 LFI	6398 LFI
	102"	Tray	407.1 LFI	5699 LFI	6514 LFI	7328 LFI	8142 LFI	8956 LFI
5" x 3" (Double-tiered carrier)	77"	Tray	319.9 LFI	4479 LFI	5118 LFI	5758 LFI	6397 LFI	7038 LFI
	102"	Tray	465.2 LFI	6513 LFI	7443 LFI	8374 LFI	9305 LFI	10234 LFI
4" x 4" x 1" — Microfilm roll (Double-tiered carrier)	77"	Double Sided Tray	392 Rolls	5488 Rolls	6272 Rolls	7056 Rolls	7840 Rolls	8624 Rolls
	102"	Double Sided Tray	560 Rolls	7840 Rolls	8960 Rolls	10080 Rolls	11200 Rolls	12320 Rolls
Forms & Publications (Letter/Legal)	77"	Slide Out Inserts	30 Slots	420 Slots	480 Slots	540 Slots	600 Slots	660 Slots
	102"	Slide Out Inserts	45 Slots	630 Slots	720 Slots	810 Slots	900 Slots	990 Slots
Unit Dose/Small Parts (Letter/Legal)	102"	10 Channeled Trays	8 Trays Per Carrier	112 Trays	128 Trays	144 Trays	160 Trays	176 Trays
13" Pitch Unit			Carrier capacity	10 Carriers	12 Carriers	14 Carriers	16 Carriers	18 Carriers
Media Size	Unit width	Mode of filling	Carrier capacity	(8' high)	(9' high)	(10' high)	(11' high)	(12' high)
Binder (letter)	77"	Lateral	62.5 LFI	625 LFI	750 LFI	875 LFI	1000 LFI	1125 LFI
	102"	Lateral	88.1 LFI	881 LFI	1057 LFI	1234 LFI	1410 LFI	1586 LFI
Binder (legal)	77"	Lateral	62.5 LFI	625 LFI	750 LFI	875 LFI	1000 LFI	1125 LFI
	102"	Lateral	88.1 LFI	881 LFI	1057 LFI	1234 LFI	1410 LFI	1586 LFI
8" x 5" (Double-tiered carrier)	77"	Tray	203.6 LFI	2036 LFI	2443 LFI	2850 LFI	3256 LFI	3665 LFI
	102"	Tray	290.8 LFI	2908 LFI	3490 LFI	4071 LFI	4652 LFI	5234 LFI
Lektiever Pathology SlimLine 13" Pitch Unit			Unit capacity					
Media Size	Unit width	Mode of filling	10 Carriers (8' high)		12 Carriers (9' high)		14 Carriers (10' high)	
			Linear inches	Media capacity	Linear inches	Media capacity	Linear inches	Media capacity
1" x 3" Micro	47.5"	Slides	13131	218700	15757	262440	18383	306180
Paraffin Blocks —	47.5"	1/4" thickness	10940	39750	13128	47700	15316	55650
	47.5"	1/2" thickness	10940	22500	13128	27700	15316	31500

# KARDEX



# KARDEX®

Kardex Systems, Inc.  
P.O. Box 171  
Marietta, OH 45750  
1-800-234-3654  
www.kardex.com  
sales@kardex.com



ELM432 RPC 10/07 9535

PROUDLY MADE IN THE USA

Your Authorized Kardex Dealer

# LEKTRIEVER® SERIES 2000

The industry's most sophisticated vertical carousel

# LEKTRIEVER® SERIES 2000

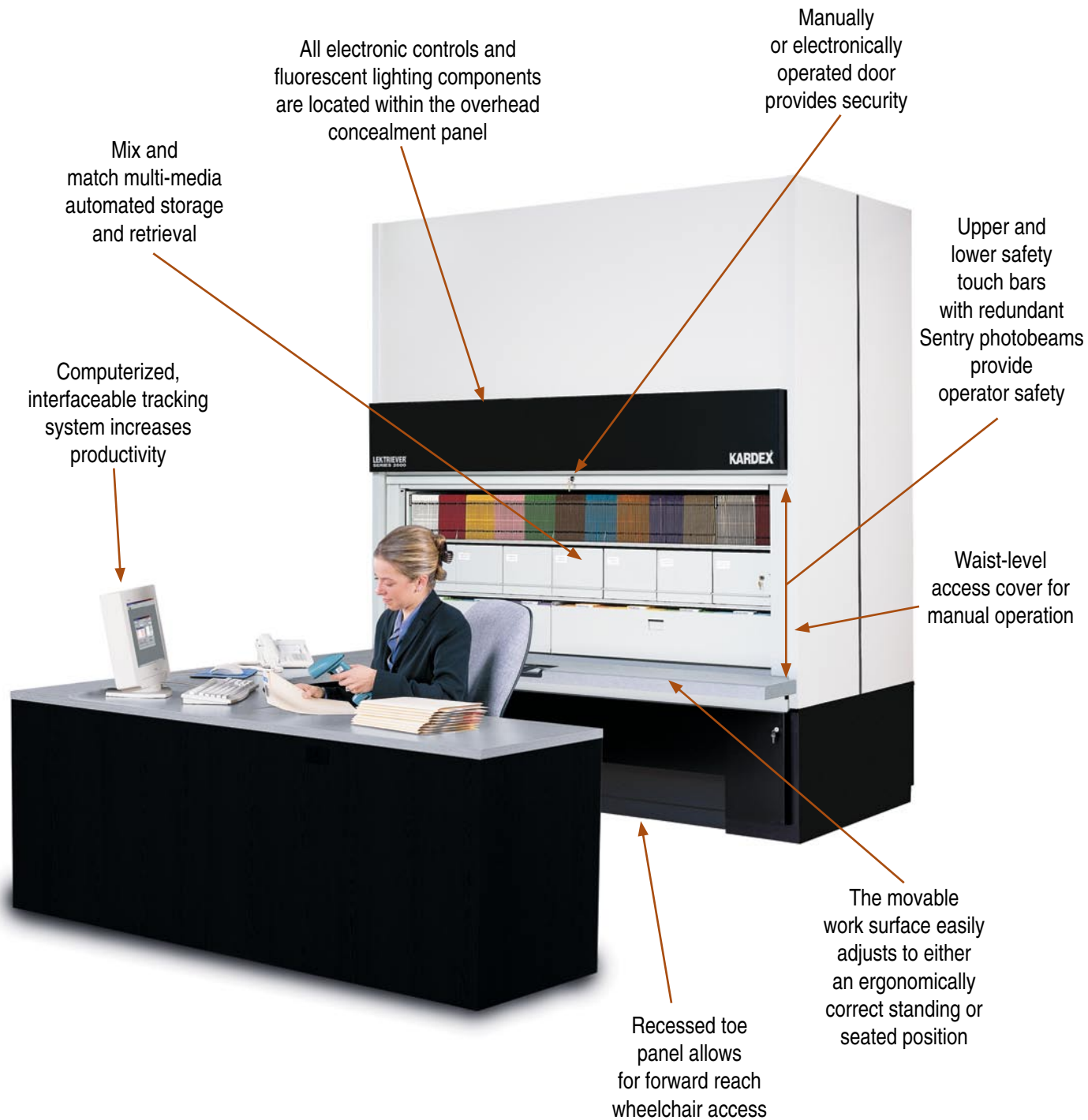

Mix and match multi-media automated storage and retrieval

All electronic controls and fluorescent lighting components are located within the overhead concealment panel

Manually or electronically operated door provides security

Upper and lower safety touch bars with redundant Sentry photobeams provide operator safety

Waist-level access cover for manual operation

The movable work surface easily adjusts to either an ergonomically correct standing or seated position

Recessed toe panel allows for forward reach wheelchair access

Computerized, interfaceable tracking system increases productivity

Kardex introduces the **Lektriever Series 2000**, the industry's most sophisticated vertical carousel. The Lektriever Series 2000 offers unmatched use of floor space with the option of easy-to-use computerized access.

Information at your fingertips with the **KARDEX LEKTRIEVER**

# Operator Control Console

## Sealed tactile keypad



The Lektriever's Operator Control Console (or OCC) places all of the operational controls at the operator's fingertips. Turn the machine on, raise or lower the electric door, turn on or off the fluorescent light or monitor a variety of control features from one ergonomically-correct position.

## Record-tracking software

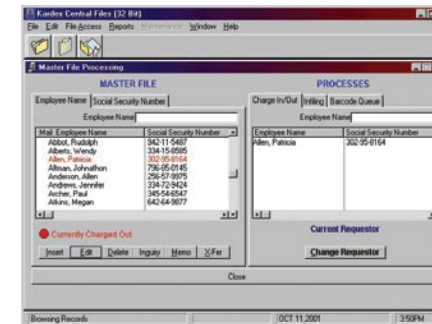

Central Files for Windows® is an easy-to-use record tracking system, designed to further enhance the productivity of a Lektriever. It's included at no additional cost with the purchase of the RS-485 Lektriever Interface Converter.

With the locking console activated, the operator must enter a preassigned passcode prior to operating the machine.

CONSOLE LOCKED

Ten separate passcodes may be programmed into the OCC. A timeout feature may also be activated.

3 CODES, 60 SEC.

The OCC has an integrated safety status that visually and audibly alerts the operator that a safety circuit has been interrupted.

LEVEL: 1  
LOWER BEAM BLOCKED!

The OCC contains a "run time" or "cycle counter" that allows a supervisor to track the actual usage of a machine, providing vital information on productivity.

RUN TIME (MIN)  
30 MIN.

The OCC allows the operator to visually monitor the Lektriever's carrier load condition. It will even provide suggestions on how to rebalance the load.

ANALYZING IMBALANCE  
LOAD BALANCE IS OK!

The OCC is equipped with a visual maintenance alert that notifies the operator when routine preventative maintenance is required.

MAINTENANCE SERVICE  
RECOMMENDED

When used with one of Kardex's optional Material Control Software Packages, the OCC can display Part Number, Bin Location and Quantity On Hand.

PN: 385035445  
BIN: 4 Q: 2

When used with Kardex's Central Files software, the OCC acts as a host interface and has a two line, 20 character informational display. The software is really an inventory control system for active and inactive records. It allows the user to Add, Edit, Inquire, Charge-In, Charge-Out, Delete or Transfer a record out of the department.

ANTHONY, LYLE  
562-09-9876